

- GENERAL NOTES**
- ALL DIMENSIONS ARE IN MILLIMETRES UNLESS NOTED OTHERWISE.
 - ALL ELEVATIONS ARE IN GEODETIC METRES UNLESS NOTED OTHERWISE.
 - ALL DIMENSIONS ARE TO FACE OF CONCRETE, FACE OF SHEATHING, CENTRELINE OF STUD, CENTRELINE OF DOORS AND WINDOWS, AND TO FACE OF ANY OTHER STRUCTURAL ELEMENT NOT LISTED.
 - CONTRACTOR TO VERIFY ALL DIMENSIONS ON SITE AND INFORM COORDINATING REGISTERED PROFESSIONAL OF ANY DISCREPANCIES PRIOR TO UNDERTAKING THE PORTION OF WORK WHICH IS IN REFERENCE TO ANY DISCREPANCY.
 - DO NOT SCALE THESE DRAWINGS. FINLAYSON BONET ARCHITECTURE LTD. IS NOT RESPONSIBLE FOR ISSUES THAT ARISE FROM A FAILURE TO COMPLY.
 - THESE DRAWINGS ARE TO BE READ IN CONJUNCTION WITH ALL ARCHITECTURAL SPECIFICATIONS, STRUCTURAL DRAWINGS AND SPECIFICATIONS, MECHANICAL DRAWINGS AND SPECIFICATIONS, ELECTRICAL DRAWINGS AND SPECIFICATIONS, CIVIL DRAWINGS AND SPECIFICATIONS, LANDSCAPE DRAWINGS AND SPECIFICATIONS, INTERIOR DESIGN DRAWINGS AND SPECIFICATIONS AND ANY OTHER CONSULTANT DEEMED PERTINENT TO THE CONSTRUCTION OF THIS PROJECT.
 - CONTRACTOR TO OBTAIN ALL NECESSARY PERMITS, BYLAW APPROVALS, AND OBSERVE ALL REQUIRED SAFETY REGULATIONS THROUGHOUT THE COURSE OF CONSTRUCTION.

SYMBOL LEGEND

	FLOOR DRAIN
	ROOF / DECK DRAIN
	ASSEMBLY MARKER
	GLAZING TYPE (REFER TO WINDOW SCHEDULE)
	DOOR TYPE (REFER TO DOOR SCHEDULE)
	SECTION MARKER
	DETAIL MARKER
	INTERIOR ELEVATION MARKER
	EXISTING ELEVATION MARKER
	NEW ELEVATION MARKER

FINLAYSON BONET ARCHITECTURE LTD.
 #4 - 7855 East Saanich Rd.
 Saanichton V8M 2B4
 Phone: 250-656-2224
 Fax: 250-656-2279
 Email: info@finlaysonbonet.ca

ISSUED FOR BLDG. PERMIT 19.05.17

Rev	Date	Description
Checked	KDS	
Drawn	EG/AV	
Scale	1:100	
Date	MAY 17, 2019	

Project Name
CUMBERLAND FIREHALL
 CUMBERLAND ROAD
 CUMBERLAND, B.C.

Drawing Title
MAIN FLOOR PLAN

Drawing No.
A2.02

Project No.
 18246

1 MAIN FLOORPLAN
 A2.02 scale: 1:100

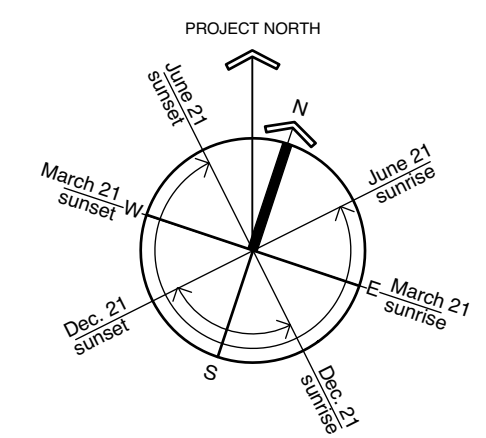

© Copyright reserved. These plans and designs are and at all times remain the property of Finlayson Bonet Architecture Ltd. and may not be reproduced without written consent.

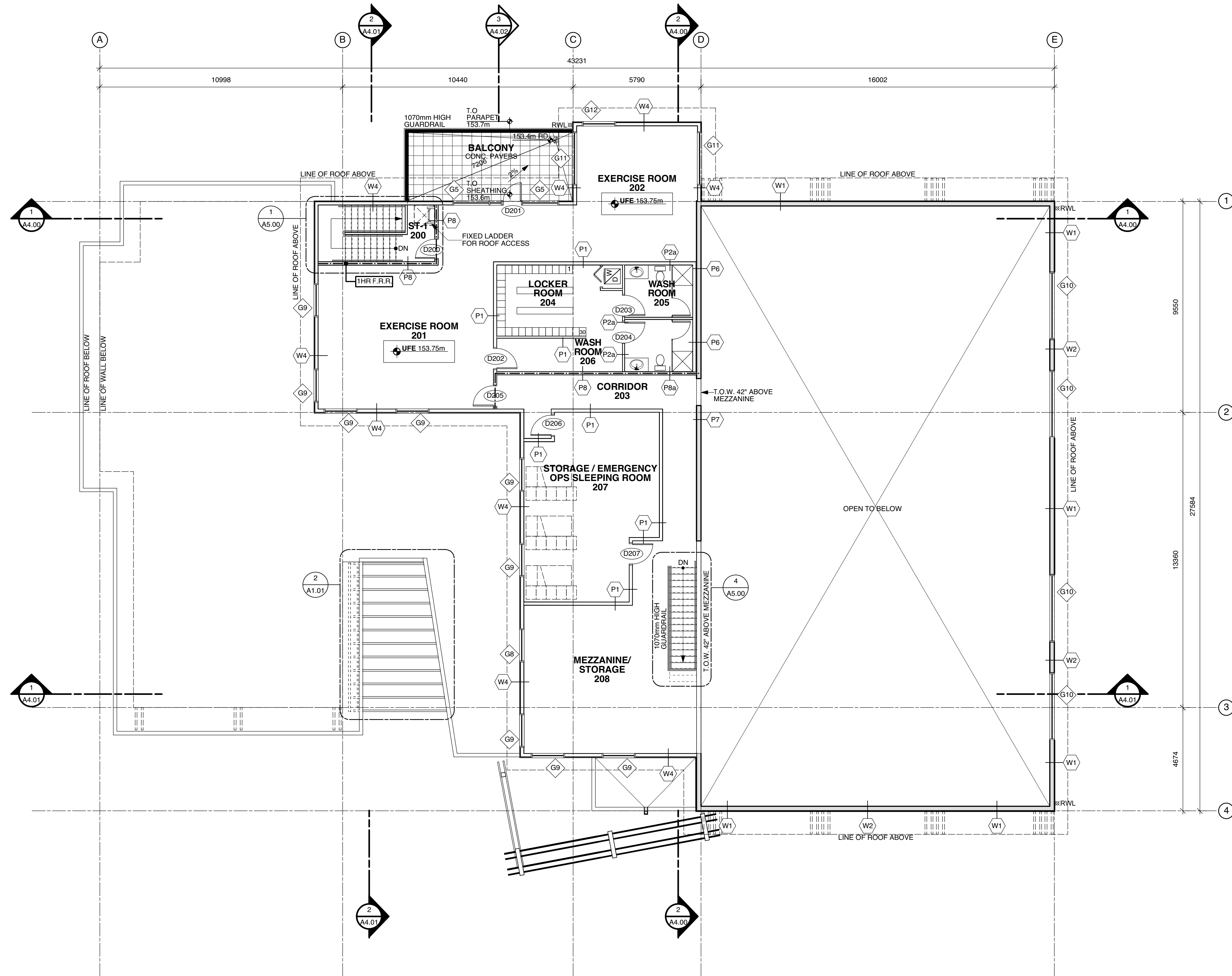

- GENERAL NOTES**
- ALL DIMENSIONS ARE IN MILLIMETRES UNLESS NOTED OTHERWISE.
 - ALL ELEVATIONS ARE IN GEODETIC METRES UNLESS NOTED OTHERWISE.
 - ALL DIMENSIONS ARE TO FACE OF CONCRETE, FACE OF SHEATHING, CENTRELINE OF STUD, CENTRELINE OF DOORS AND WINDOWS, AND TO FACE OF ANY OTHER STRUCTURAL ELEMENT NOT LISTED.
 - CONTRACTOR TO VERIFY ALL DIMENSIONS ON SITE AND INFORM COORDINATING REGISTERED PROFESSIONAL OF ANY DISCREPANCIES PRIOR TO UNDERTAKING THE PORTION OF WORK WHICH IS IN REFERENCE TO ANY DISCREPANCY.
 - DO NOT SCALE THESE DRAWINGS. FINLAYSON BONET ARCHITECTURE LTD. IS NOT RESPONSIBLE FOR ISSUES THAT ARISE FROM A FAILURE TO COMPLY.
 - THESE DRAWINGS ARE TO BE READ IN CONJUNCTION WITH ALL ARCHITECTURAL SPECIFICATIONS, STRUCTURAL DRAWINGS AND SPECIFICATIONS, MECHANICAL DRAWINGS AND SPECIFICATIONS, ELECTRICAL DRAWINGS AND SPECIFICATIONS, CIVIL DRAWINGS AND SPECIFICATIONS, LANDSCAPE DRAWINGS AND SPECIFICATIONS, INTERIOR DESIGN DRAWINGS AND SPECIFICATIONS AND ANY OTHER CONSULTANT DEEMED PERTINENT TO THE CONSTRUCTION OF THIS PROJECT.
 - CONTRACTOR TO OBTAIN ALL NECESSARY PERMITS, BYLAW APPROVALS, AND OBSERVE ALL REQUIRED SAFETY REGULATIONS THROUGHOUT THE COURSE OF CONSTRUCTION.

SYMBOL LEGEND

	FLOOR DRAIN
	ROOF / DECK DRAIN
	ASSEMBLY MARKER
	GLAZING TYPE (REFER TO WINDOW SCHEDULE)
	DOOR TYPE (REFER TO DOOR SCHEDULE)
	SECTION MARKER
	DETAIL MARKER
	INTERIOR ELEVATION MARKER
	EXISTING ELEVATION MARKER
	NEW ELEVATION MARKER

FINLAYSON BONET ARCHITECTURE LTD.
 #4 - 7855 East Saanich Rd. Saanichton V8M 2B4
 Phone: 250-656-2224
 Fax: 250-656-2279
 email: info@finlaysonbonet.ca

ISSUED FOR BLDG. PERMIT 19.05.17

Rev	Date	Description
Checked		KDS
Drawn		EG/AV
Scale		1:100
Date	MAY 17, 2019	

Project Name
CUMBERLAND FIREHALL
 CUMBERLAND ROAD
 CUMBERLAND, B.C.

Drawing Title
UPPER FLOOR PLAN

Drawing No.
A2.03

Project No.
 18246

1 UPPER FLOOR PLAN
 A2.03 scale: 1:100

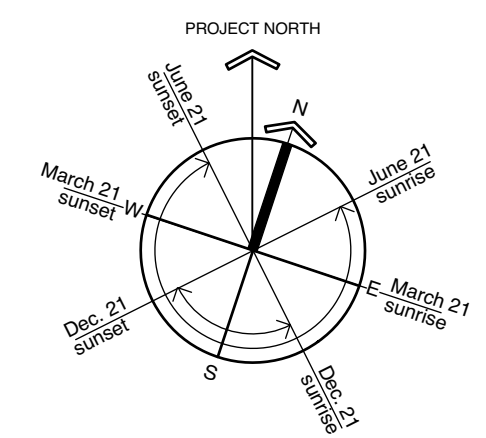

© Copyright reserved. These plans and designs are and at all times remain the property of Finlayson Bonet Architecture to be used for the project shown and may not be reproduced without written consent.