

DATE: 2021-06-25 13:42 FILE: X:\21116871-C1-C1E Master Planning\101-D Drawings\101-D Engineering\101-D24 Model\16871-C1-14-1005.dwg



THIS DRAWING AND DESIGN IS THE PROPERTY OF McELHANNEY AND SHALL NOT BE USED, REUSED OR REPRODUCED WITHOUT THE CONSENT OF McELHANNEY. McELHANNEY WILL NOT BE HELD RESPONSIBLE FOR THE IMPROPER OR UNAUTHORIZED USE OF THIS DRAWING AND DESIGN.

THIS DRAWING AND DESIGN HAS BEEN PREPARED FOR THE CLIENT IDENTIFIED, TO MEET THE STANDARDS AND REQUIREMENTS OF THE APPLICABLE PUBLIC AGENCIES AT THE TIME OF PREPARATION. McELHANNEY, ITS EMPLOYEES, SUBCONSULTANTS AND AGENTS WILL NOT BE LIABLE FOR ANY LOSSES OR OTHER CONSEQUENCES RESULTING FROM THE USE OR RELIANCE UPON, OR ANY CHANGES MADE TO, THIS DRAWING, BY ANY THIRD PARTY, INCLUDING CONTRACTORS, SUPPLIERS, CONSULTANTS AND STAKEHOLDERS, OR THEIR EMPLOYEES OR AGENTS, WITHOUT McELHANNEY'S PRIOR WRITTEN CONSENT.

INFORMATION ON EXISTING UNDERGROUND FACILITIES MAY NOT BE COMPLETE OR ACCURATE. McELHANNEY, ITS EMPLOYEES AND DIRECTORS ARE NOT RESPONSIBLE NOR LIABLE FOR THE LOCATION OF ANY UNDERGROUND CONDUITS, PIPES, CABLES OR OTHER FACILITIES WHETHER SHOWN OR OMITTED FROM THIS PLAN. PRIOR TO CONSTRUCTION CONTRACTOR SHALL EXPOSE LOCATIONS OF ALL EXISTING FACILITIES BY HAND DIGGING OR HYDROVAC AND ADVISE THE ENGINEER OF POTENTIAL CONFLICTS.



ORIGINAL DWG SIZE: ANSI D (22" x 34")

McElhanney

1211 Ryan Road
Courtenay BC
Canada V9N 3R6
Tel 250 338 5495

**PRELIMINARY
NOT FOR
CONSTRUCTION**

THIS DRAWING HAS NOT BEEN APPROVED
AND MAY CONTAIN ERRORS AND OMISSIONS

COAL VALLEY ESTATES
CUMBERLAND, B.C.

**COAL VALLEY SUBDIVISION
PENRITH AVENUE EXTENSION
CONCEPT - PLAN**

MASTERPLANNING
CUMBERLAND, BC

Drawing No.
CT-001

Project Number
2211-46871-C14

Rev.
PA

PA	2021-06-25	RE-ISSUED FOR INFORMATION - BORDER ADDED	CDE	SR	-
Rev	Date	Description	Drawn	Design	App'd

DESTROY ALL PRINTS BEARING PREVIOUS REVISIONS

DATE: 2022-06-25 13:32 FILE: X:\221146871-C14-CVE Master Planning\0101 Drawings\011 Engineering\0224 Model\46871-C14-Profile.dwg

NT: 46871-C14-ALGN-LINDALE AVE
 E VIEW: LINDALE AVE-0+049.94
 H 1:200
 V 1:20

ALIGNMENT: 46871-C14-ALGN-Penrith Ave
 PROFILE VIEW: 46871-C14-ALGN-Penrith Ave-3+000
 H 1:200
 V 1:20

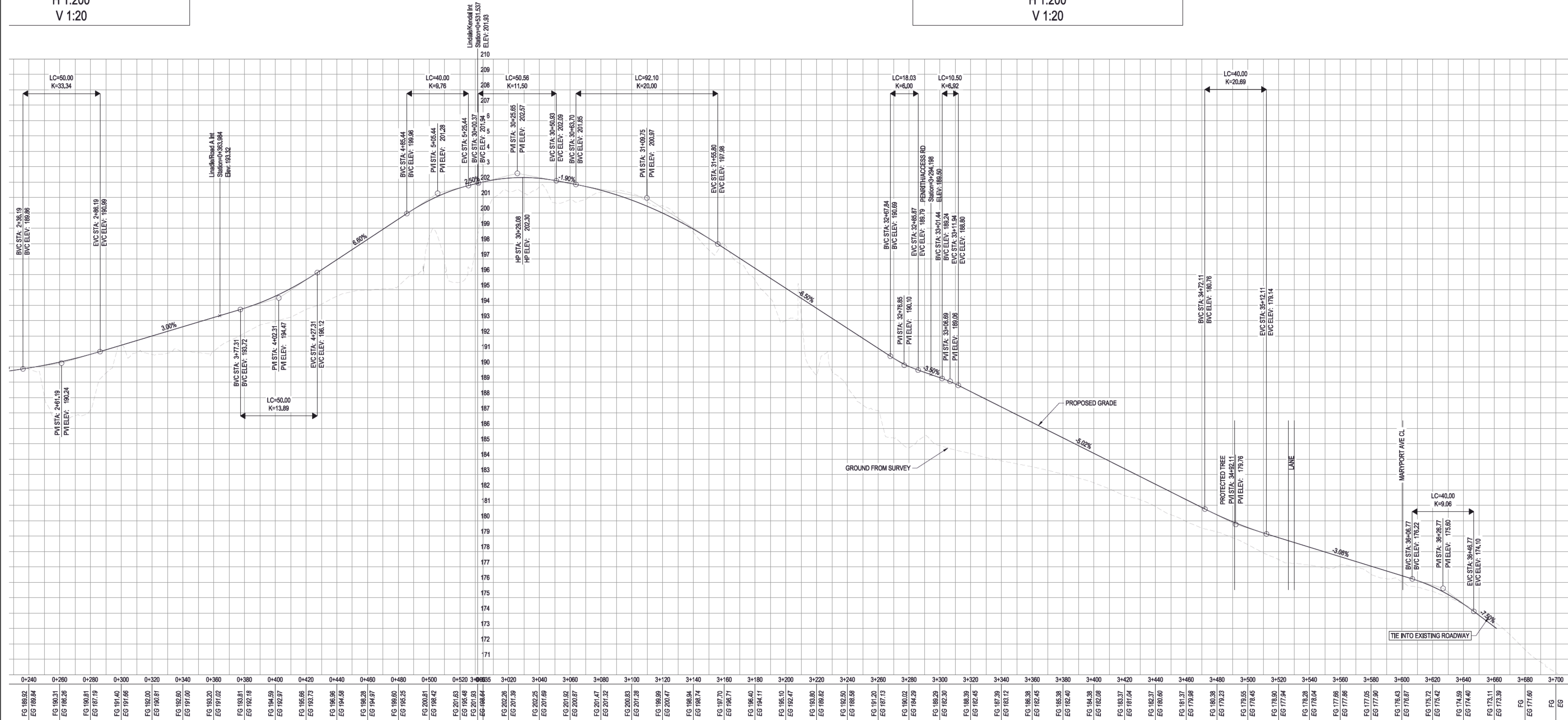

0+240	0+260	0+280	0+300	0+320	0+340	0+360	0+380	0+400	0+420	0+440	0+460	0+480	0+500	0+520	0+540	0+560	0+580	0+600	0+620	0+640	0+660	0+680	0+700																																																																									
EG 189.92	EG 189.84	EG 190.31	EG 188.26	EG 190.81	EG 187.19	EG 191.40	EG 191.66	EG 192.00	EG 190.91	EG 192.50	EG 191.00	EG 193.81	EG 192.18	EG 194.59	EG 192.97	EG 195.66	EG 193.73	EG 196.96	EG 194.50	EG 198.28	EG 194.97	EG 199.80	EG 195.25	EG 200.81	EG 198.42	EG 201.63	EG 195.46	EG 201.93	EG 194.64	EG 202.26	EG 201.39	EG 202.25	EG 201.69	EG 201.92	EG 200.87	EG 201.47	EG 201.32	EG 200.83	EG 201.26	EG 199.99	EG 200.47	EG 198.94	EG 198.74	EG 197.70	EG 198.71	EG 198.40	EG 194.11	EG 195.10	EG 192.47	EG 193.80	EG 189.82	EG 192.50	EG 188.98	EG 191.20	EG 187.13	EG 190.02	EG 184.29	EG 189.20	EG 182.30	EG 188.39	EG 182.45	EG 187.39	EG 183.12	EG 188.38	EG 182.45	EG 185.38	EG 182.40	EG 184.38	EG 182.08	EG 183.37	EG 181.04	EG 182.37	EG 180.60	EG 181.37	EG 179.98	EG 180.38	EG 179.23	EG 179.55	EG 178.45	EG 178.90	EG 177.94	EG 178.28	EG 178.04	EG 177.66	EG 177.05	EG 177.90	EG 178.43	EG 178.87	EG 175.72	EG 175.42	EG 174.59	EG 174.40	EG 173.11	EG 173.39	EG 171.60	EG

<p>THIS DRAWING AND DESIGN IS THE PROPERTY OF McELHANNEY AND SHALL NOT BE USED, REUSED OR REPRODUCED WITHOUT THE CONSENT OF McELHANNEY. McELHANNEY WILL NOT BE HELD RESPONSIBLE FOR THE IMPROPER OR UNAUTHORIZED USE OF THIS DRAWING AND DESIGN.</p> <p>THIS DRAWING AND DESIGN HAS BEEN PREPARED FOR THE CLIENT IDENTIFIED, TO MEET THE STANDARDS AND REQUIREMENTS OF THE APPLICABLE PUBLIC AGENCIES AT THE TIME OF PREPARATION. McELHANNEY, ITS EMPLOYEES, SUBCONSULTANTS AND AGENTS WILL NOT BE LIABLE FOR ANY LOSSES OR OTHER CONSEQUENCES RESULTING FROM THE USE OR RELIANCE UPON, OR ANY CHANGES MADE TO, THIS DRAWING, BY ANY THIRD PARTY, INCLUDING CONTRACTORS, SUPPLIERS, CONSULTANTS AND STAKEHOLDERS, OR THEIR EMPLOYEES OR AGENTS, WITHOUT McELHANNEY'S PRIOR WRITTEN CONSENT.</p> <p>INFORMATION ON EXISTING UNDERGROUND FACILITIES MAY NOT BE COMPLETE OR ACCURATE. McELHANNEY, ITS EMPLOYEES AND DIRECTORS ARE NOT RESPONSIBLE NOR LIABLE FOR THE LOCATION OF ANY UNDERGROUND CONDUITS, PIPES, CABLES OR OTHER FACILITIES WHETHER SHOWN OR OMITTED FROM THIS PLAN. PRIOR TO CONSTRUCTION CONTRACTOR SHALL EXPOSE LOCATIONS OF ALL EXISTING FACILITIES BY HAND DIGGING OR HYDROVAC AND ADVISE THE ENGINEER OF POTENTIAL CONFLICTS.</p>		<p>0 1:750 30</p>		<p>McElhanney</p> <p>1211 Ryan Road Courtenay BC Canada V9N 3R6 Tel 250 338 5495</p>		<p>PRELIMINARY NOT FOR CONSTRUCTION</p> <p>THIS DRAWING HAS NOT BEEN APPROVED AND MAY CONTAIN ERRORS AND OMISSIONS</p>		<p>COAL VALLEY ESTATES CUMBERLAND, B.C.</p> <p>COAL VALLEY SUBDIVISION PENRITH AVENUE EXTENSION CONCEPT - PROFILE</p> <p>MASTER PLANNING CUMBERLAND, BC</p>		<p>Drawing No. CT-002</p> <p>Project Number 2211-46871-C14</p> <p>Rev. PA</p>	
PA	2021#06-25	RE#ISSUED FOR INFORMATION - BORDER ADDED	CDE	SR	#						
Rev	Date	Description	Drawn	Design	App'd						

DATE: 2024-06-25 13:32 FILE: X:\211\6871-C14-CVE Master Planning\0101 Drawings\0101 Engineering\0101 2211-46871-C14-PROF.dwg

ALIGNMENT: 46871-C14-ALGN-South Access
PROFILE VIEW: South Access Route
 H 1:200
 V 1:20

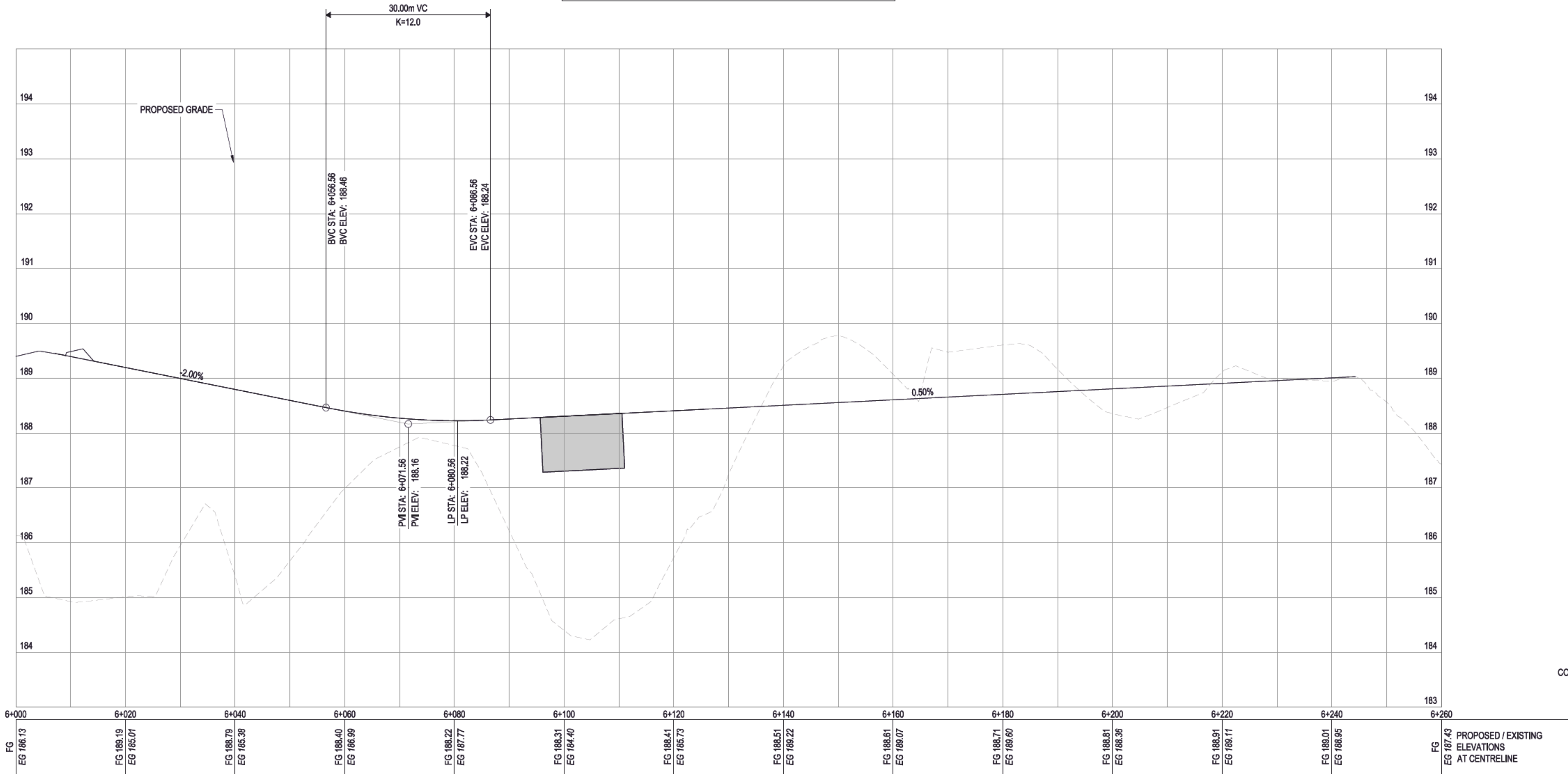

ALIGNMENT: 46871-C14-ALGN-Maryport Ave
PROFILE VIEW: 46871-C14-ALGN-Maryport Ave
 H 1:200
 V 1:20

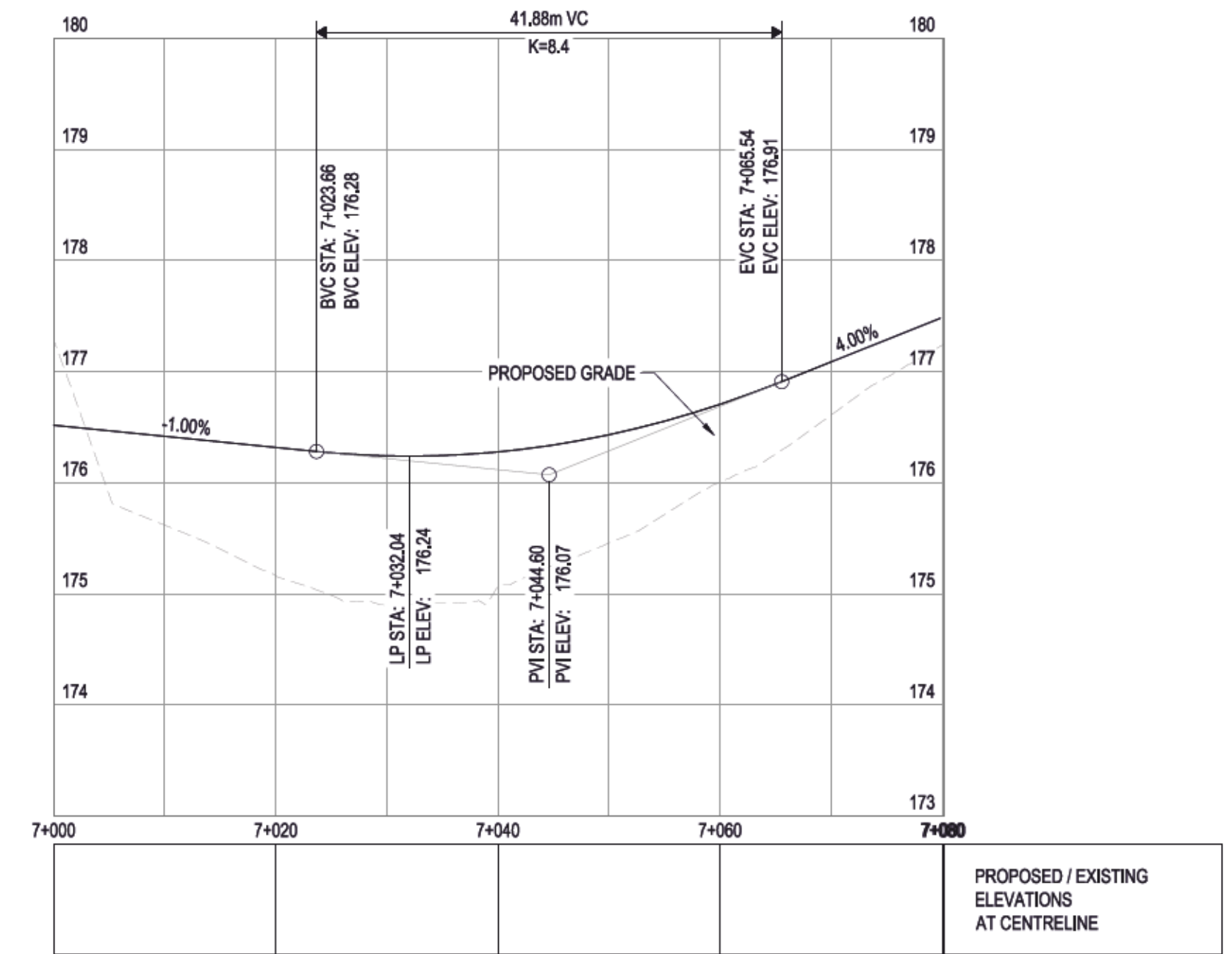

ALIGNMENT: 46871-C14-ALGN-LANE (Behind Maryport)
PROFILE VIEW: 46871-C14-ALGN-LANE (Behind Maryport)
 H 1:200
 V 1:20

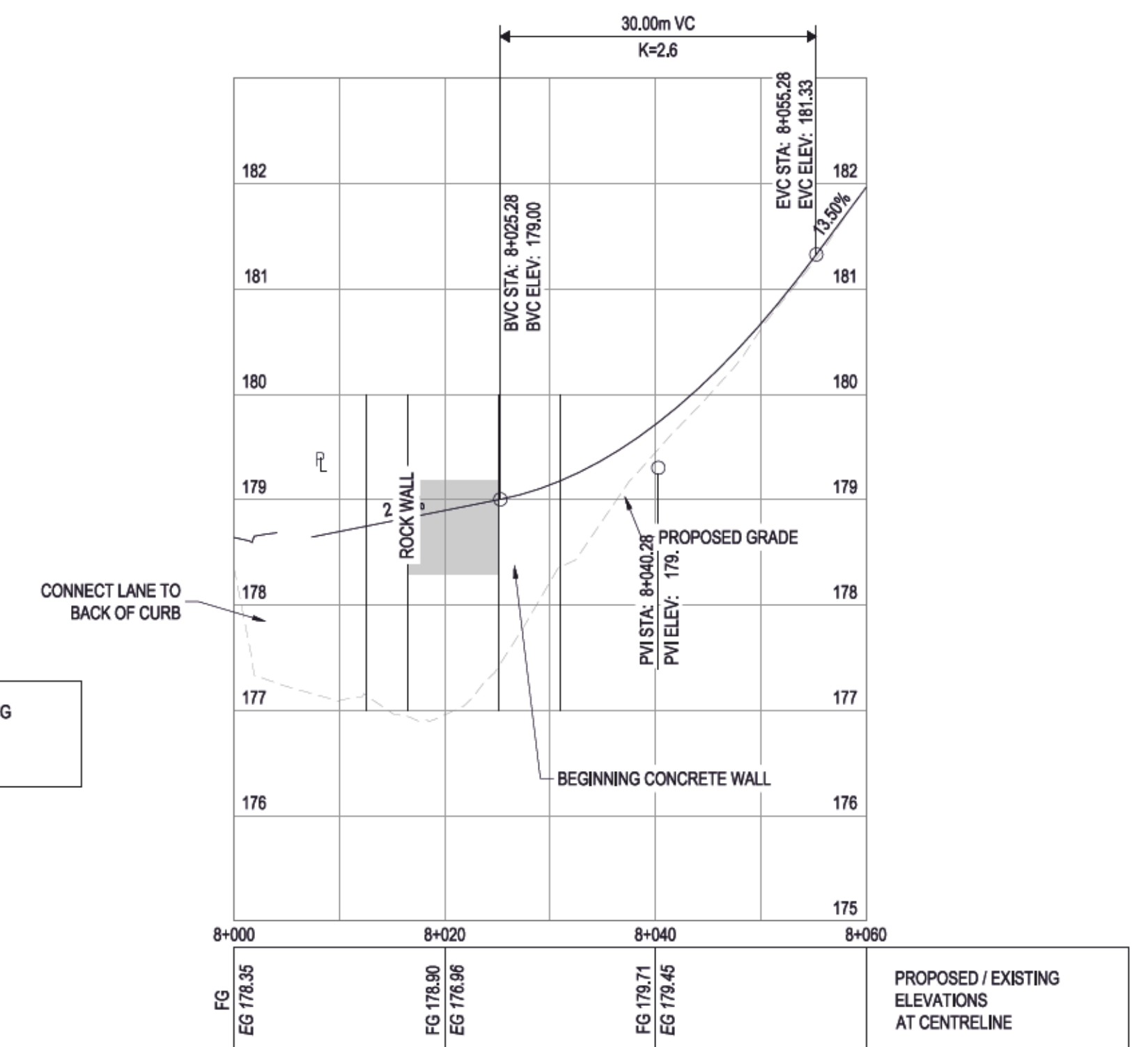

THIS DRAWING AND DESIGN IS THE PROPERTY OF McELHANNEY AND SHALL NOT BE USED, REUSED OR REPRODUCED WITHOUT THE CONSENT OF McELHANNEY. McELHANNEY WILL NOT BE HELD RESPONSIBLE FOR THE IMPROPER OR UNAUTHORIZED USE OF THIS DRAWING AND DESIGN.

THIS DRAWING AND DESIGN HAS BEEN PREPARED FOR THE CLIENT IDENTIFIED, TO MEET THE STANDARDS AND REQUIREMENTS OF THE APPLICABLE PUBLIC AGENCIES AT THE TIME OF PREPARATION. McELHANNEY, ITS EMPLOYEES, SUBCONSULTANTS AND AGENTS WILL NOT BE LIABLE FOR ANY LOSSES OR OTHER CONSEQUENCES RESULTING FROM THE USE OR RELIANCE UPON, OR ANY CHANGES MADE TO, THIS DRAWING, BY ANY THIRD PARTY, INCLUDING CONTRACTORS, SUPPLIERS, CONSULTANTS AND STAKEHOLDERS, OR THEIR EMPLOYEES OR AGENTS, WITHOUT McELHANNEY'S PRIOR WRITTEN CONSENT.

INFORMATION ON EXISTING UNDERGROUND FACILITIES MAY NOT BE COMPLETE OR ACCURATE. McELHANNEY, ITS EMPLOYEES AND DIRECTORS ARE NOT RESPONSIBLE NOR LIABLE FOR THE LOCATION OF ANY UNDERGROUND CONDUITS, PIPES, CABLES OR OTHER FACILITIES WHETHER SHOWN OR OMITTED FROM THIS PLAN. PRIOR TO CONSTRUCTION CONTRACTOR SHALL EXPOSE LOCATIONS OF ALL EXISTING FACILITIES BY HAND DIGGING OR HYDROVAC AND ADVISE THE ENGINEER OF POTENTIAL CONFLICTS.

ORIGINAL DWS SIZE: ANSI D (22" x 34")



1211 Ryan Road
 Courtenay BC
 Canada V9N 3R6
 Tel 250 338 5495

**PRELIMINARY
 NOT FOR
 CONSTRUCTION**

THIS DRAWING HAS NOT BEEN APPROVED
 AND MAY CONTAIN ERRORS AND OMISSIONS

COAL VALLEY ESTATES
 CUMBERLAND, B.C.
**COAL VALLEY SUBDIVISION
 PENRITH AVENUE EXTENSION
 CONCEPT - PROFILES (MISC.)**
 MASTER PLANNING
 CUMBERLAND, BC

Drawing No.

CT-003

Project Number
 2211-46871-C14

Rev.
 PA

DESTROY ALL PRINTS BEARING PREVIOUS REVISIONS

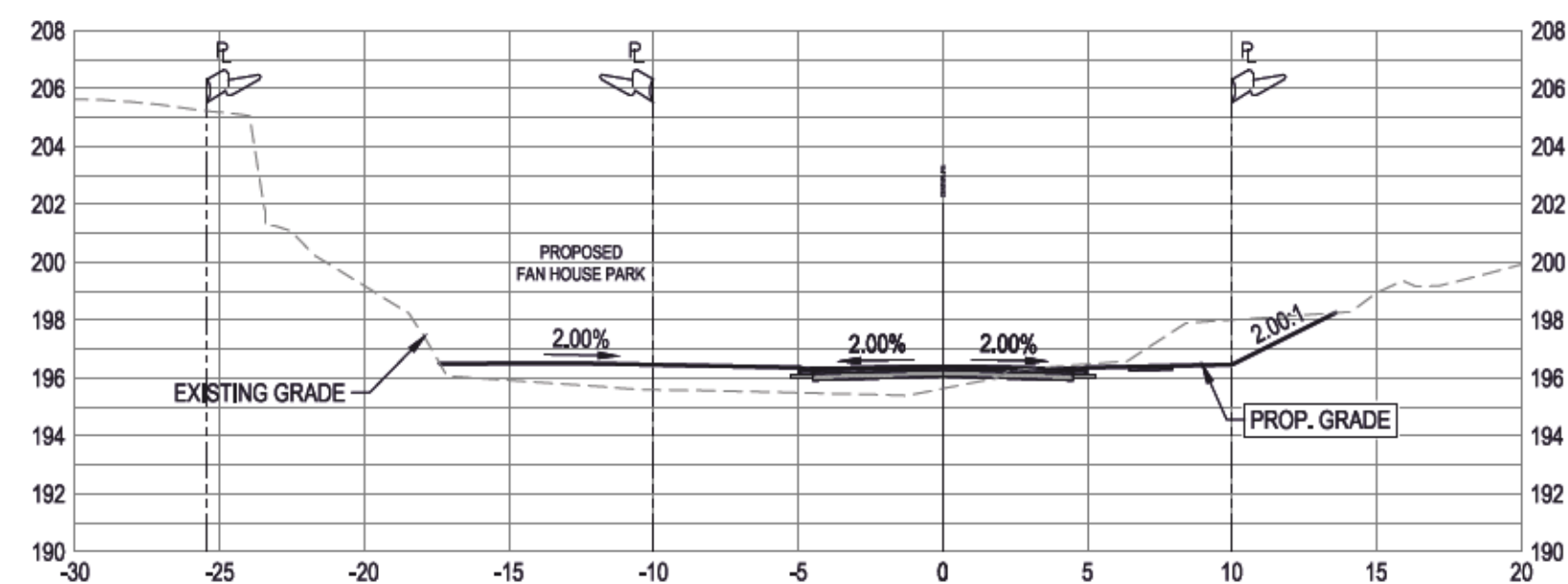
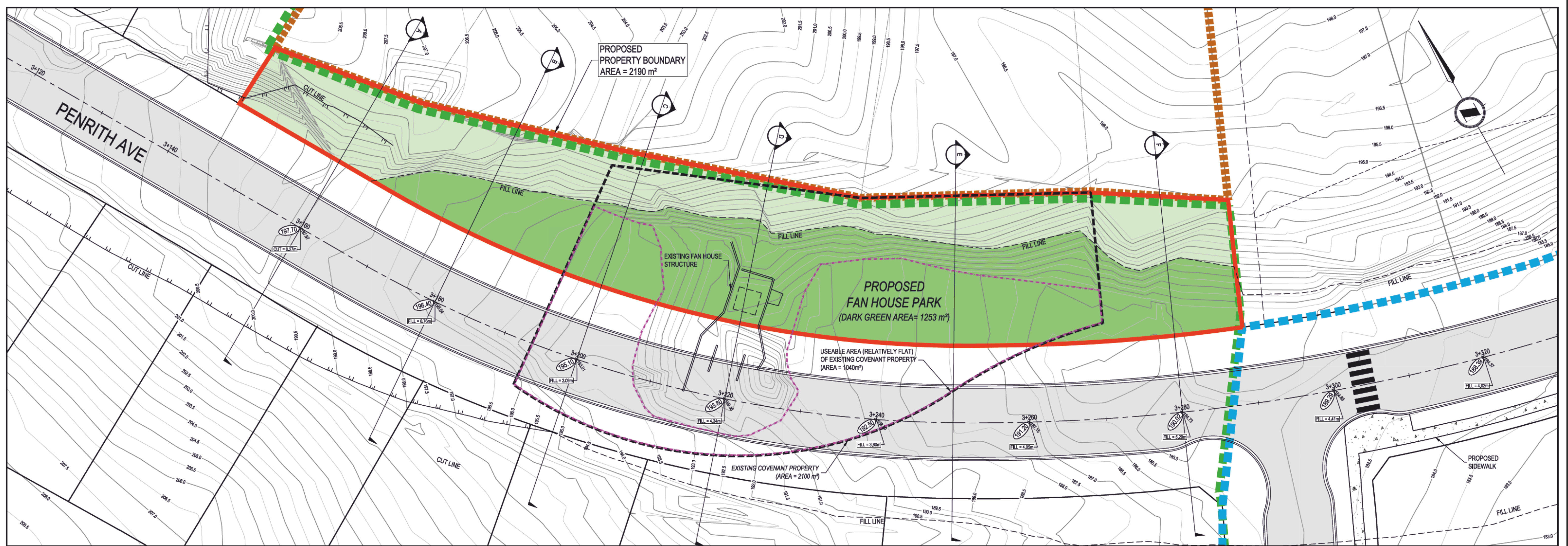

B Cross-Section 3+180
SCALE H 1:250
V 1:250

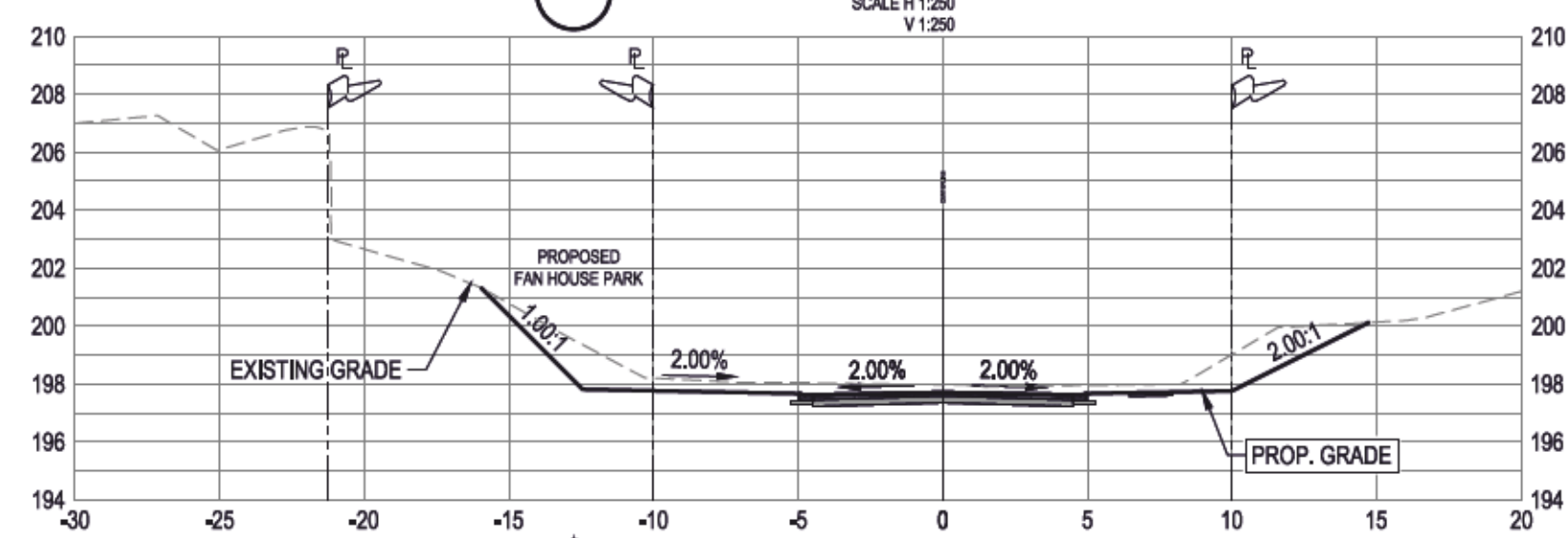

A Cross-Section 3+160
SCALE H 1:250
V 1:250

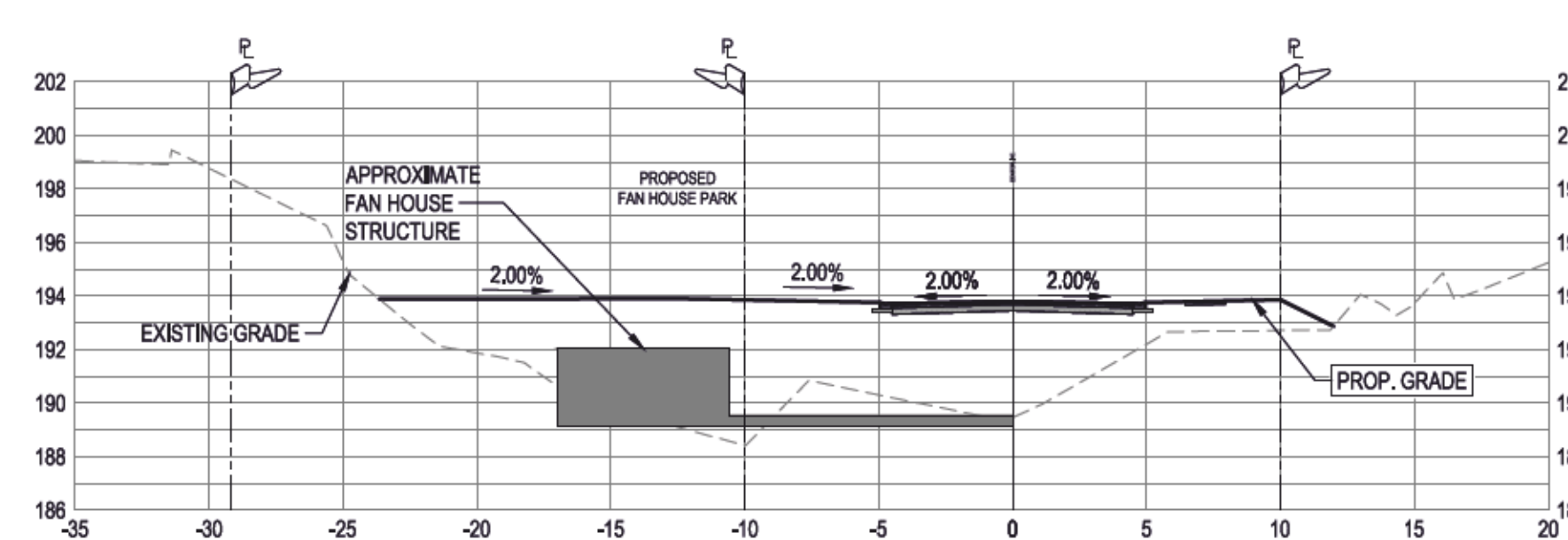

D Cross-Section 3+220
SCALE H 1:250
V 1:250

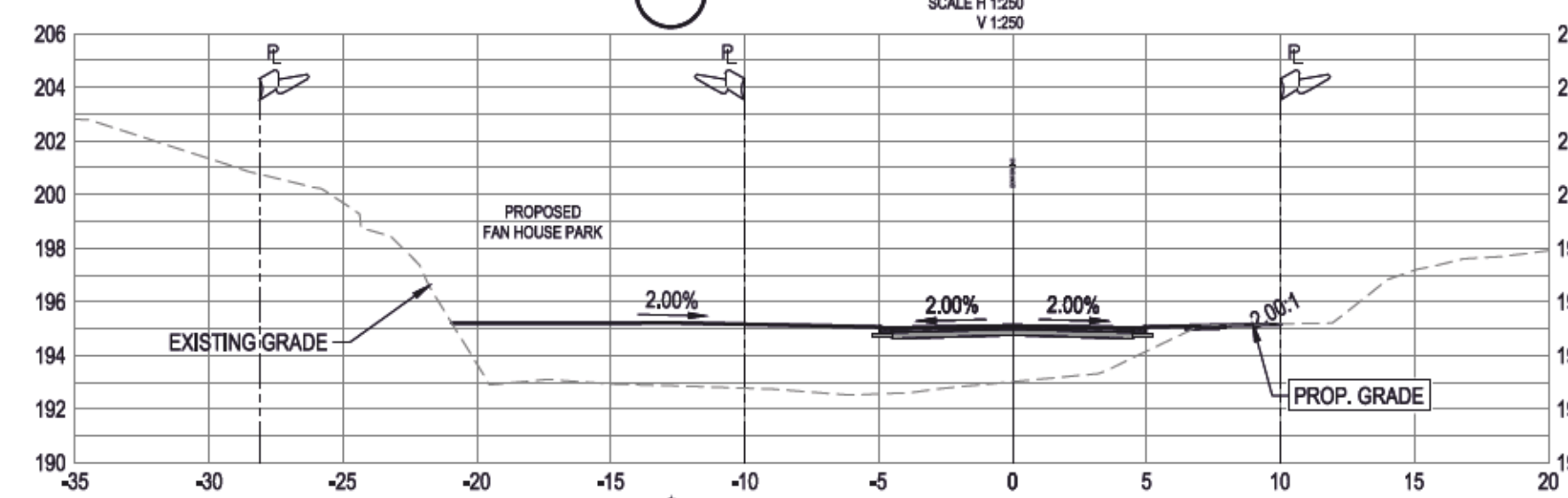

C Cross-Section 3+200
SCALE H 1:250
V 1:250

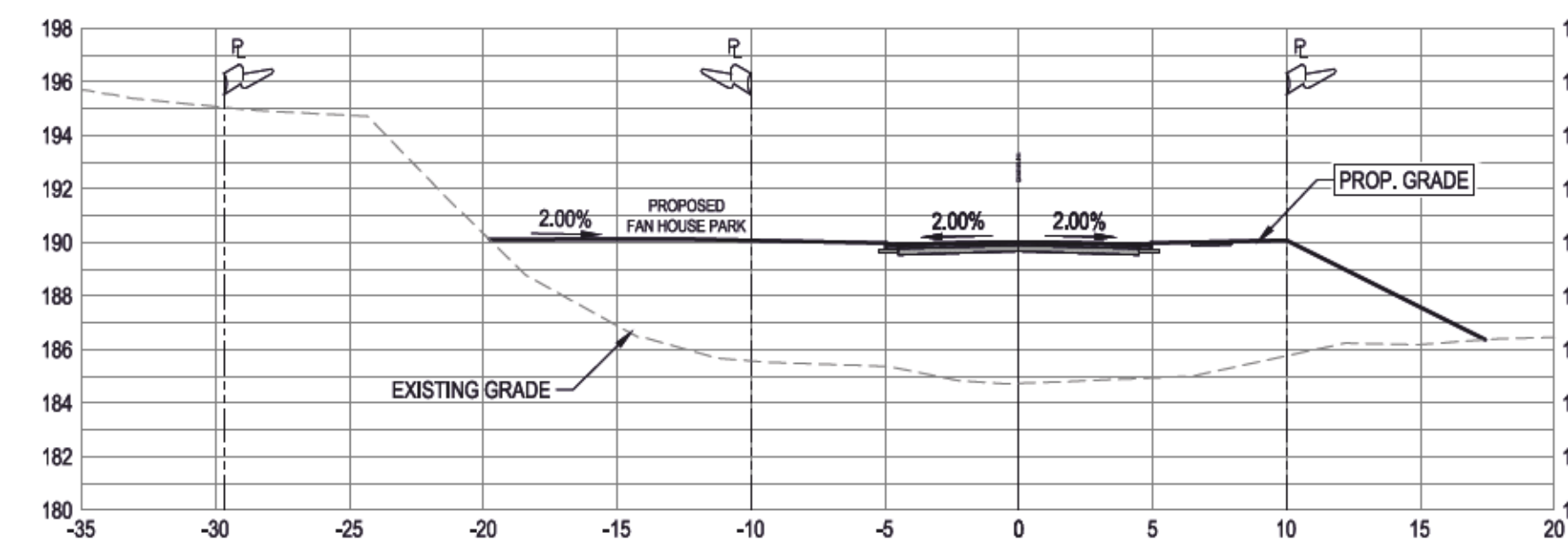

F Cross-Section 3+280
SCALE H 1:250
V 1:250

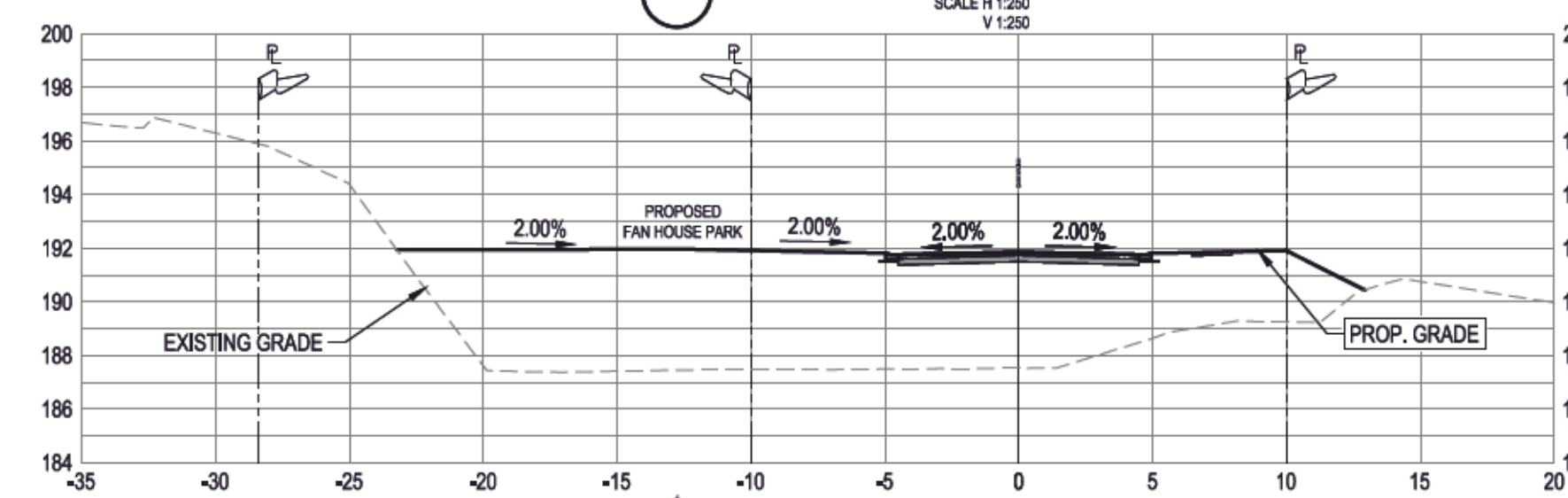

E Cross-Section 3+250
SCALE H 1:250
V 1:250

Rev	Date	Description	Drawn	Design	App'd
4	2019-10-04	PARK AREA ADJUSTMENT	MR	-	CD
3	2019-07-12	ISSUED FOR DISCUSSION	MR	-	CD
2	2019-02-08	ISSUED FOR DISCUSSION	SJR	-	CD
1	2018-10-04	FOR DISCUSSION	GC	CD	CD
0	2018-09-19	ISSUED FOR INFORMATION	GC	CD	CD

THIS DRAWING AND DESIGN IS THE PROPERTY OF McELHANNEY CONSULTING SERVICES LTD. (McELHANNEY) AND SHALL NOT BE USED, REUSED OR REPRODUCED WITHOUT THE CONSENT OF McELHANNEY. McELHANNEY WILL NOT BE HELD RESPONSIBLE FOR THE IMPROPER OR UNAUTHORIZED USE OF THIS DRAWING AND DESIGN. THIS DRAWING AND DESIGN HAS BEEN PREPARED FOR THE CLIENT IDENTIFIED, TO MEET THE STANDARDS AND REQUIREMENTS OF THE APPLICABLE PUBLIC AGENCIES AT THE TIME OF PREPARATION. McELHANNEY, ITS EMPLOYEES, SUBCONSULTANTS AND AGENTS WILL NOT BE LIABLE FOR ANY LOSSES OR OTHER CONSEQUENCES RESULTING FROM THE USE OR RELIANCE UPON, OR ANY CHANGES MADE TO, THIS DRAWING BY ANY THIRD PARTY, INCLUDING CONTRACTORS, SUPPLIERS, CONSULTANTS AND STAKEHOLDERS, OR THEIR EMPLOYEES OR AGENTS, WITHOUT McELHANNEY'S PRIOR WRITTEN CONSENT. INFORMATION ON EXISTING UNDERGROUND FACILITIES MAY NOT BE COMPLETE OR ACCURATE. McELHANNEY, ITS EMPLOYEES AND DIRECTORS ARE NOT RESPONSIBLE NOR LIABLE FOR THE LOCATION OF ANY UNDERGROUND CONDUITS, PIPES, CABLES OR OTHER FACILITIES WHETHER SHOWN OR OMITTED FROM THIS PLAN. PRIOR TO CONSTRUCTION CONTRACTOR SHALL EXPOSE LOCATIONS OF ALL EXISTING FACILITIES BY HAND DIGGING OR HYDROVAC AND ADVISE THE ENGINEER OF POTENTIAL CONFLICTS.

ORIGINAL DWG SEE: ANSD (22' x 34')

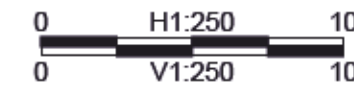

1211 Ryan Road
Courtenay BC
Canada V9N 3R6
Tel 250 338 5495

COAL VALLEY ESTATES
CUMBERLAND, B.C.
COAL VALLEY SUBDIVISION
FAN HOUSE
PROPOSED PARK AREA
PHASE 8
CUMBERLAND, B.C.

Drawing No.
SK-004
Project Number
2211-46781-C14
Rev.
4